

OFFICE COPY

A/001792/A/14/04

Planning Permit No. **APPROVED**

SUBJECT TO THE CONDITIONS IN THIS OFFICE LETTER.

No. A/13106/04 Date: 23/03/04

FOR MEMBER SECRETARY
CHENNAI METROPOLITAN
DEVELOPMENT AUTHORITY
CHENNAI - 600 033.

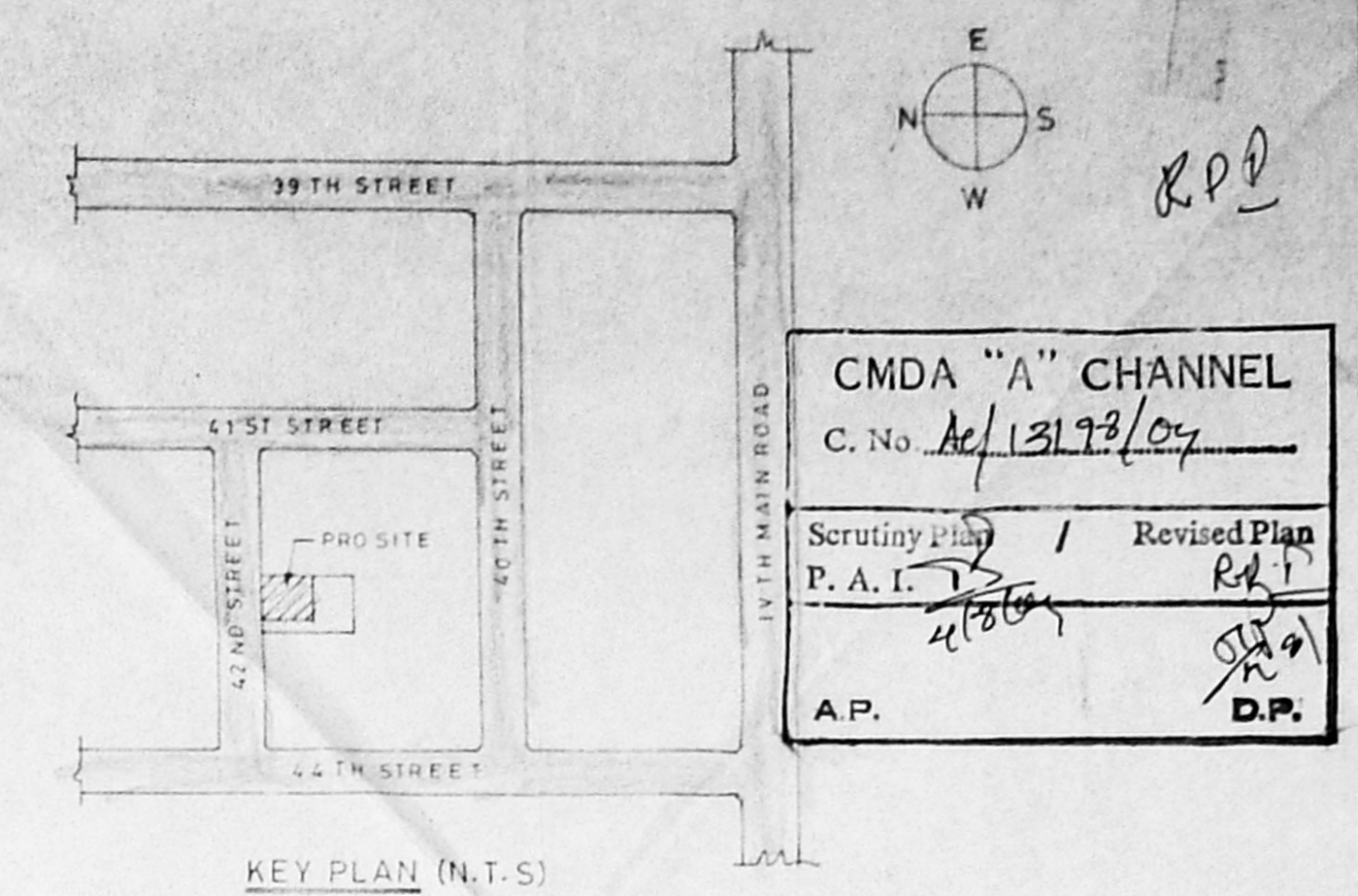
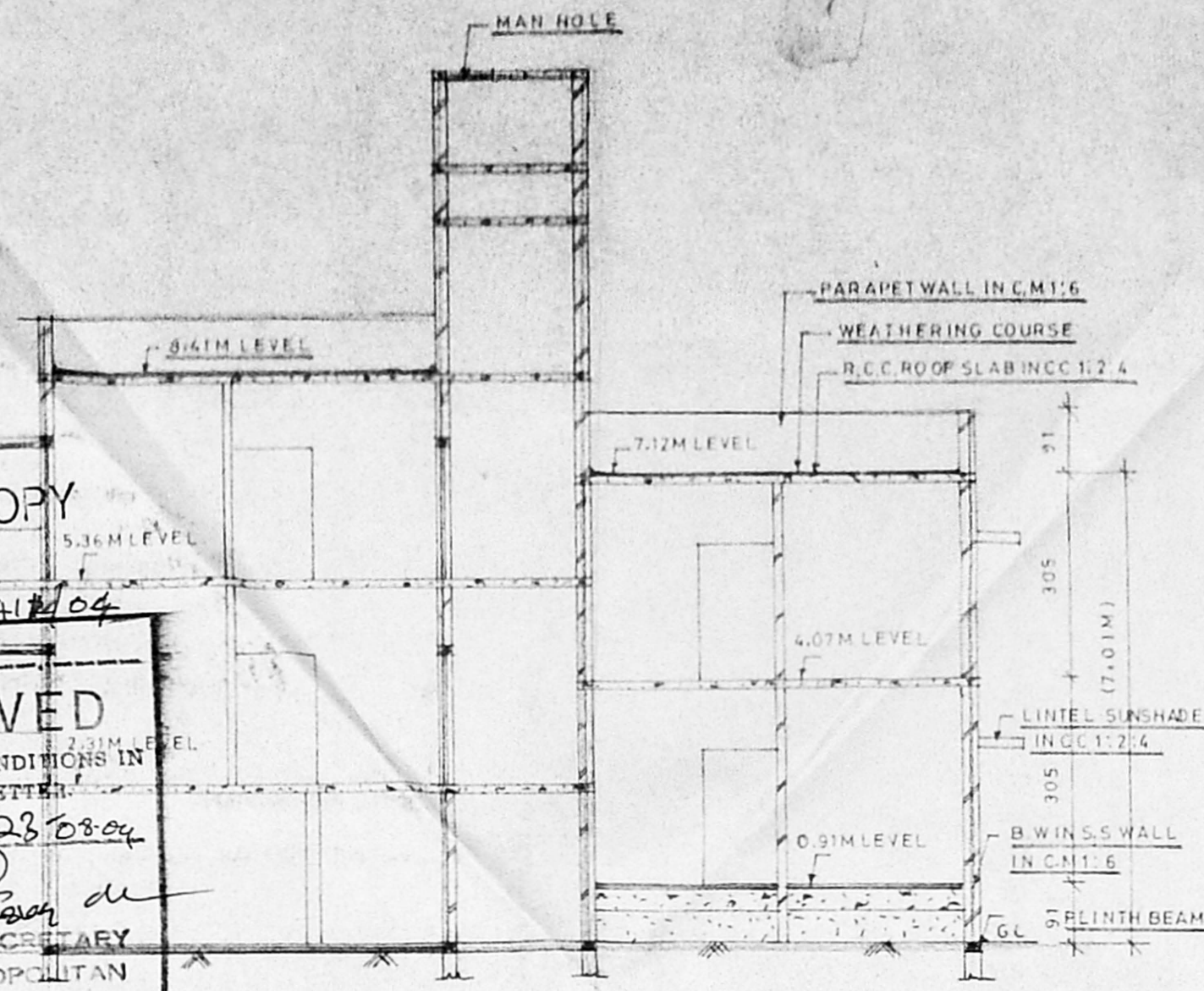

CMDA "A" CHANNEL
C. No. A/13193/04

Scrutiny Plan / Revised Plan
P. A. I. / R.P.

A.P. / D.P.

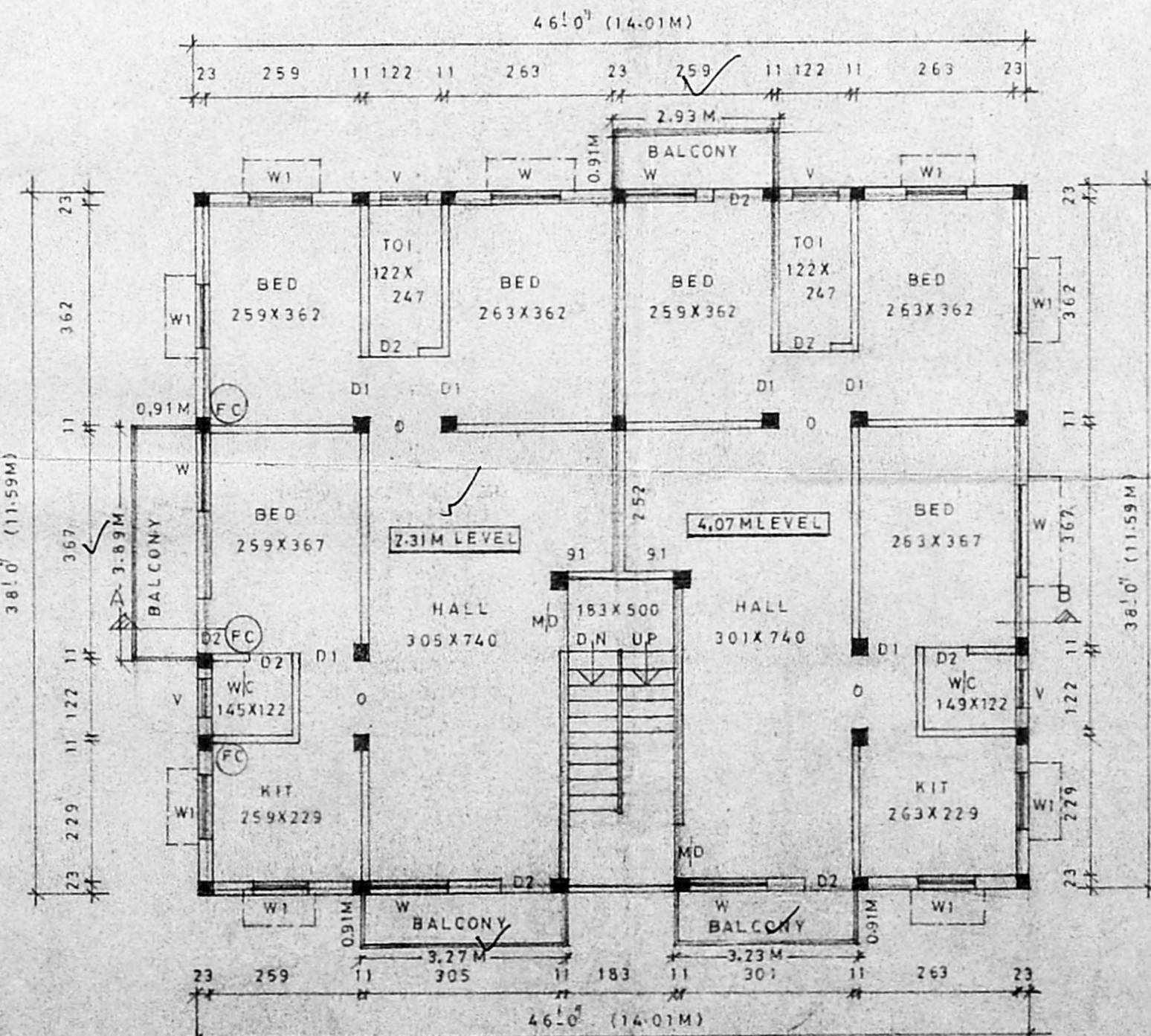
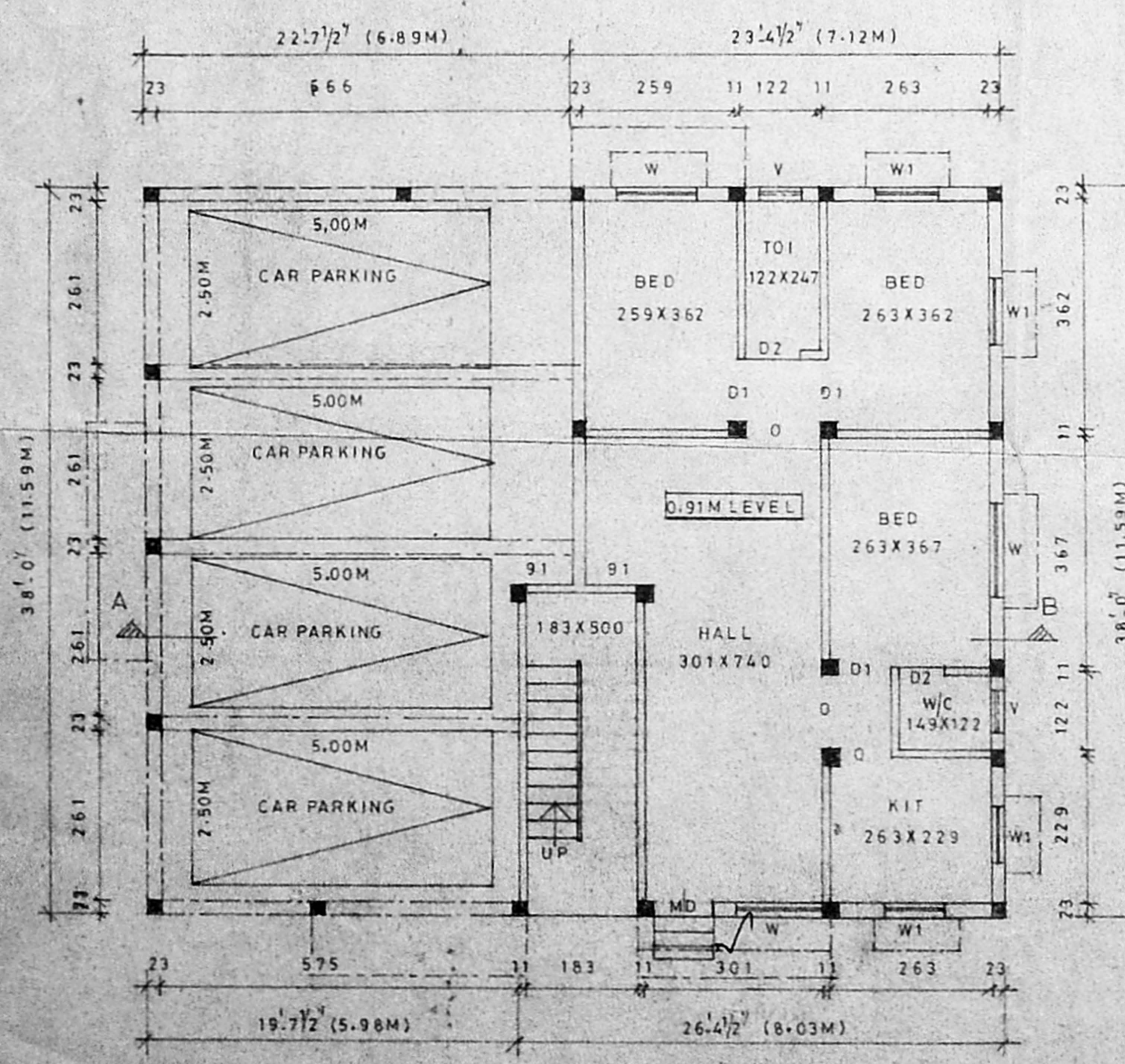
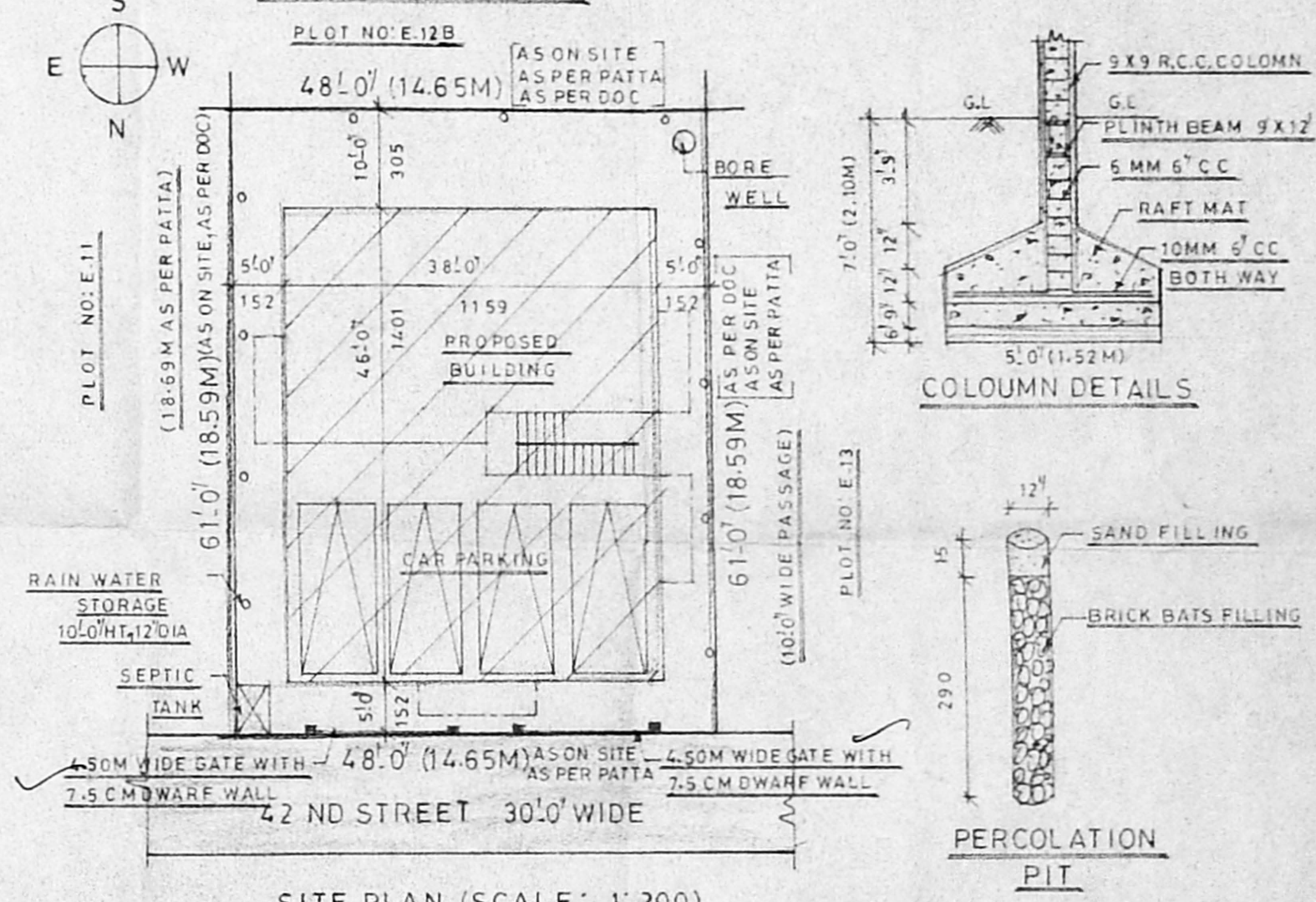
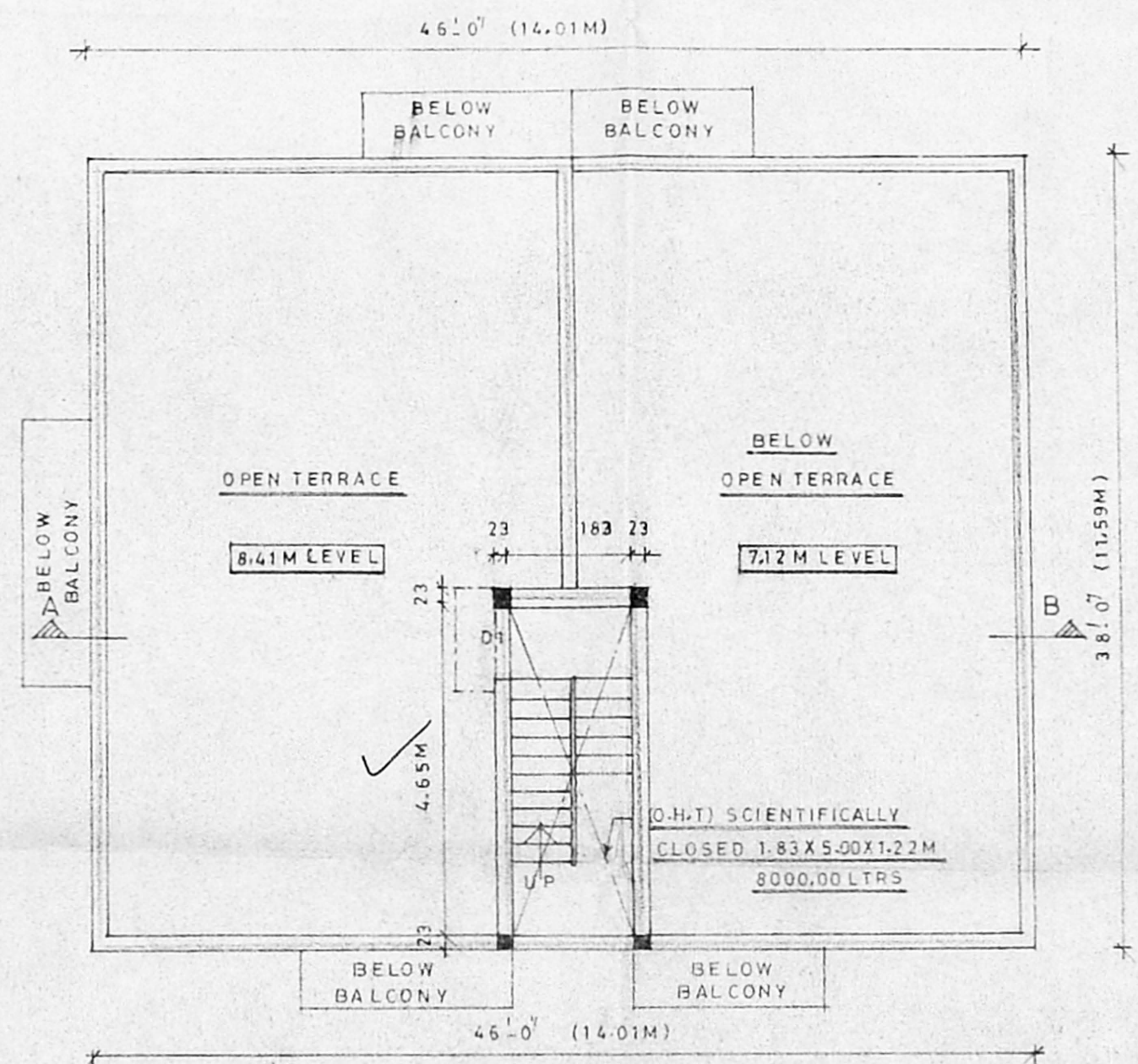
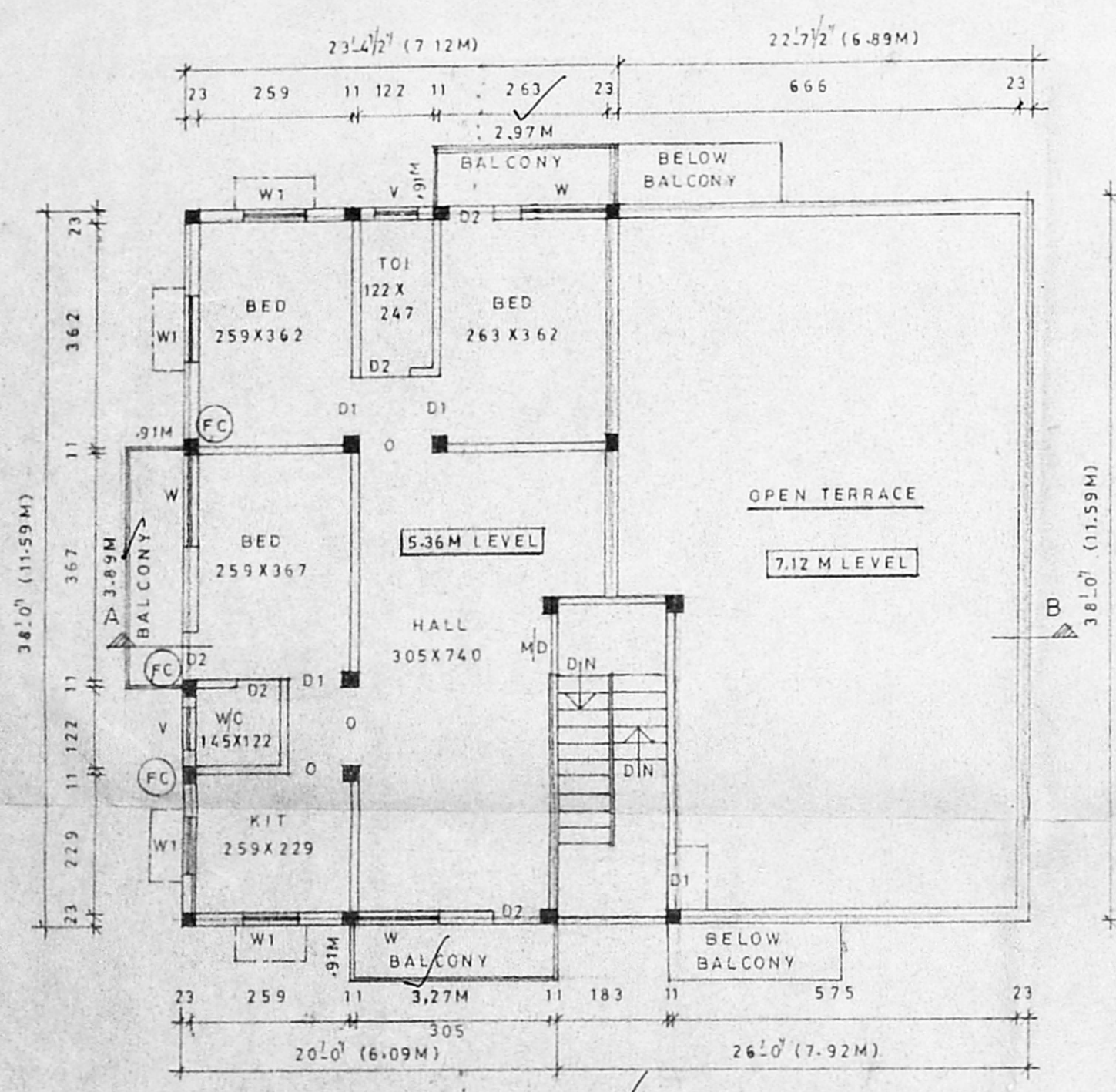
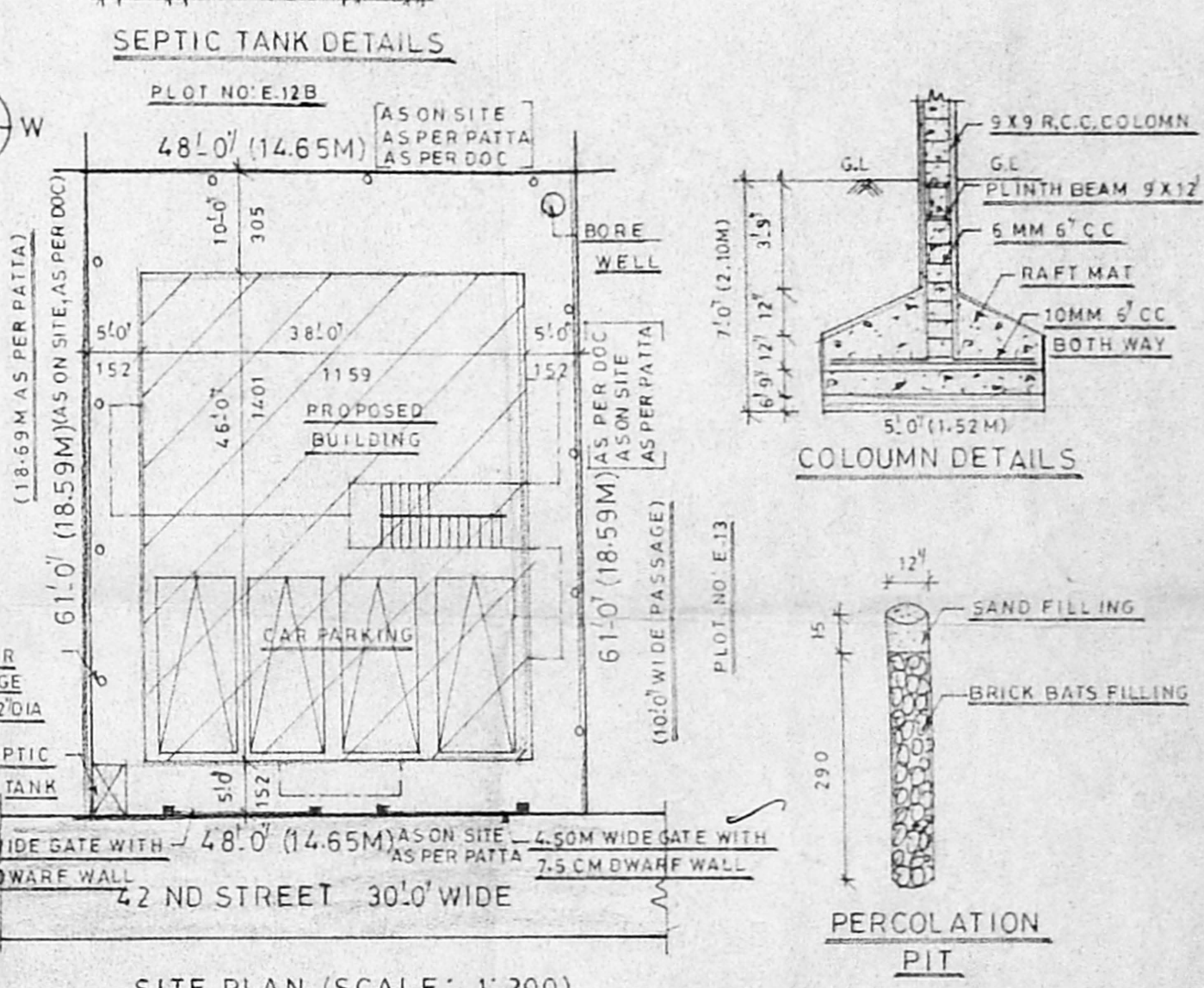
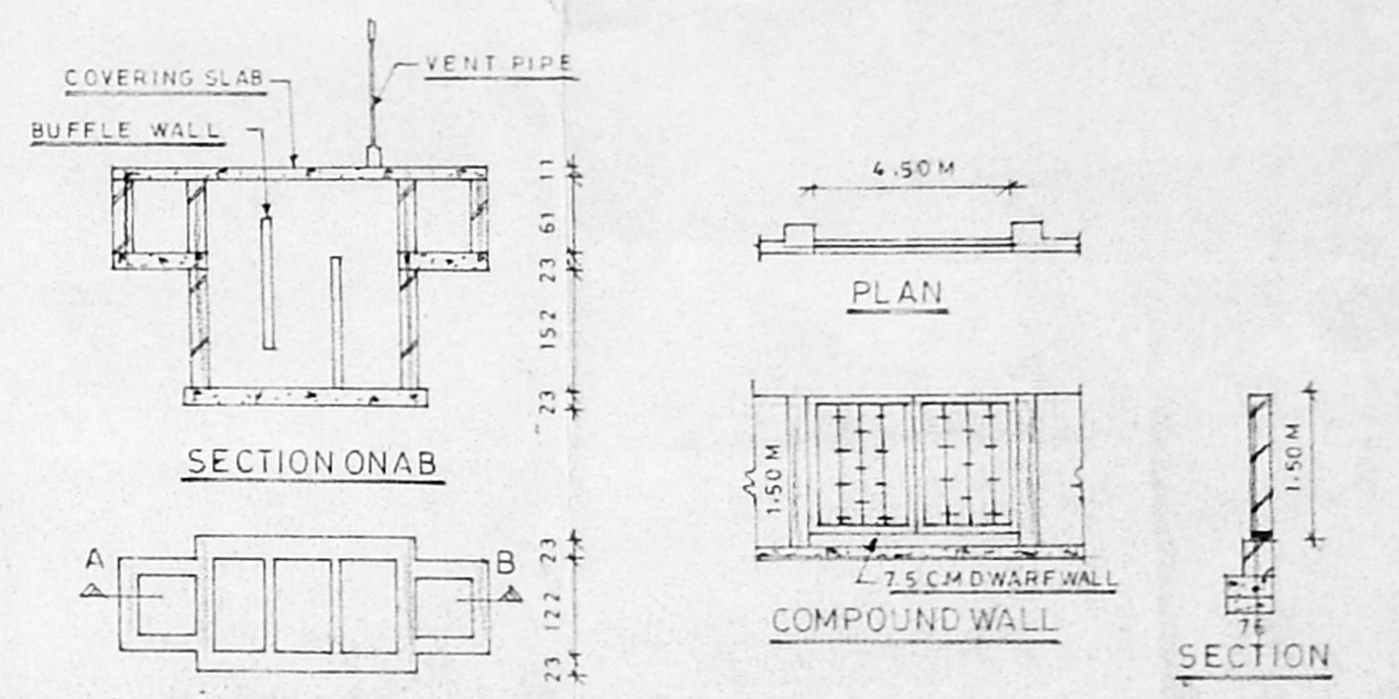

PLAN SHOWING THE PROPOSED CONSTRUCTION OF BUILDING AT PLOT NO: E-12A, OLD SURVEY NO: 29/2, DOOR NO: 9, NANGANALLUR CO-OPERATIVE BUILDING SOCIETY COLONY, NANGANALLUR VILLAGE, TAMBARAM TALUK, KANCHEEPURAM DISTRICT.

AS PER T.S.L.R.T. SURVEY NO: 46 (PART)-BLOCK NO: 19, WARD B, ALANDUR MUNICIPALITY.

SPECIFICATION	AREA STATEMENT
1, FOUNDATION: R.C.C. FOOTING & COLUMNS	PLOT AREA: 272.12 SQM
2, SUPER STRUCTURE: B.WORK IN C.M:1:6	GROUND FLOOR AREA: 87.17
3, ROOF SLAB: R.C.C. IN C.C:1:2:4 2" THICK	CAR PARKING AREA: 75.20 (NON F.S.I)
4, WOOD: GOOD SEASONED WOOD,	FIRST FLOOR AREA: 174.51
5, FLOORING: MOSAIC FLOORING,	STILT FLOOR AREA: 86.48
6, PLASTERING WALL: C-M 1:5:12 MM T.K	TOTAL FLOOR AREA: 348.16
	PLOT COVERAGE: 64.13 F.S.I: 1:28

JOINERY DETAILS	COLOUR INDEX	STAIR DETAILS
MD MAIN DOOR 100 X 210	PROPOSED	TREAD 25
D1 DOOR 91 X 210	ROAD	RISE 18
D2 DOOR 76 X 210	SITE BOUNDARY	WAIST SLAB 91
W WINDOW 136 X 136		
W1 WINDOW 91 X 136		
V VENTILATOR 61 X 61		
OWNER / POWER AGENT	PLANNING PERMISSION NO: 42/2004	
	DATED: 14.1.04	

S. SUNDARAM, I.C.E.,
Licensed Surveyor (S.No. 11, No: 27, 5th Floor,
Department of Chennai and Consulting Engineer,
Plot No: 4, Thiruvalluvar Nagar,
Kavangarai, Puzhal (P.O.),
CHENNAI - 600 033.